

Konica Minolta

Włączanie autoryzacji z serwera zewnętrznego A3

Kubatin Włodzimierz

I. Włączanie autoryzacji z serwera zewnętrznego:

No.	Default	External Server Name	External Server Type	Edit	Delete
1	<input type="radio"/>			Edit	Delete
2	<input type="radio"/>			Edit	Delete
3	<input type="radio"/>			Edit	Delete
4	<input type="radio"/>			Edit	Delete
5	<input type="radio"/>			Edit	Delete
6	<input type="radio"/>			Edit	Delete
7	<input type="radio"/>			Edit	Delete
8	<input type="radio"/>			Edit	Delete
9	<input type="radio"/>			Edit	Delete
10	<input type="radio"/>			Edit	Delete
11	<input type="radio"/>			Edit	Delete
12	<input type="radio"/>			Edit	Delete
13	<input type="radio"/>			Edit	Delete
14	<input type="radio"/>			Edit	Delete
15	<input type="radio"/>			Edit	Delete
16	<input type="radio"/>			Edit	Delete
17	<input type="radio"/>			Edit	Delete

- No. 1
- External Server Name: Test
- External Server Type: Active Directory
- Active Directory:
- Default Domain Name: dwt.local
- Timeout: 60 sec (5-300)
- NTLM:
- Default Domain Name:
- NDS:
- Default NDS Tree Name:
- Default NDS Context Name:
- LDAP:
- Server Address:
- Port No.: 389 (1-65535)
- Enable SSL:
- Port No (SSL): 636 (1-65535)
- Search Base:
- Timeout: 60 sec (5-300)
- General Settings: Simple
- Search Attribute: uid
- Search Attributes Authentication:
- Login Name:
- Password is changed:
- Password:

II.

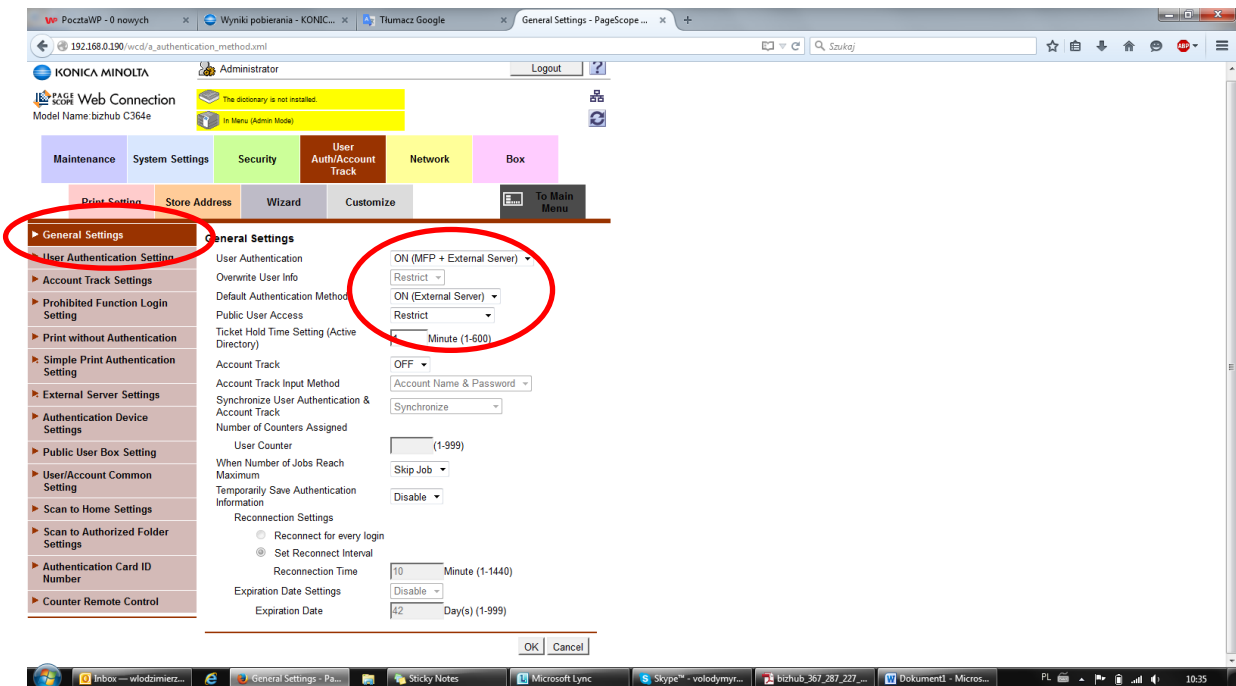

III. Załogować się na urządzeniu: user1 Hasło: 123 sprawdzić czy loguje się.

Ważne, jeżeli nie możemy załogować się:

1. Sprawdzić czas na serwerze i urządzeniu
2. Pobrać ustawienia z serwera jak poniżej:

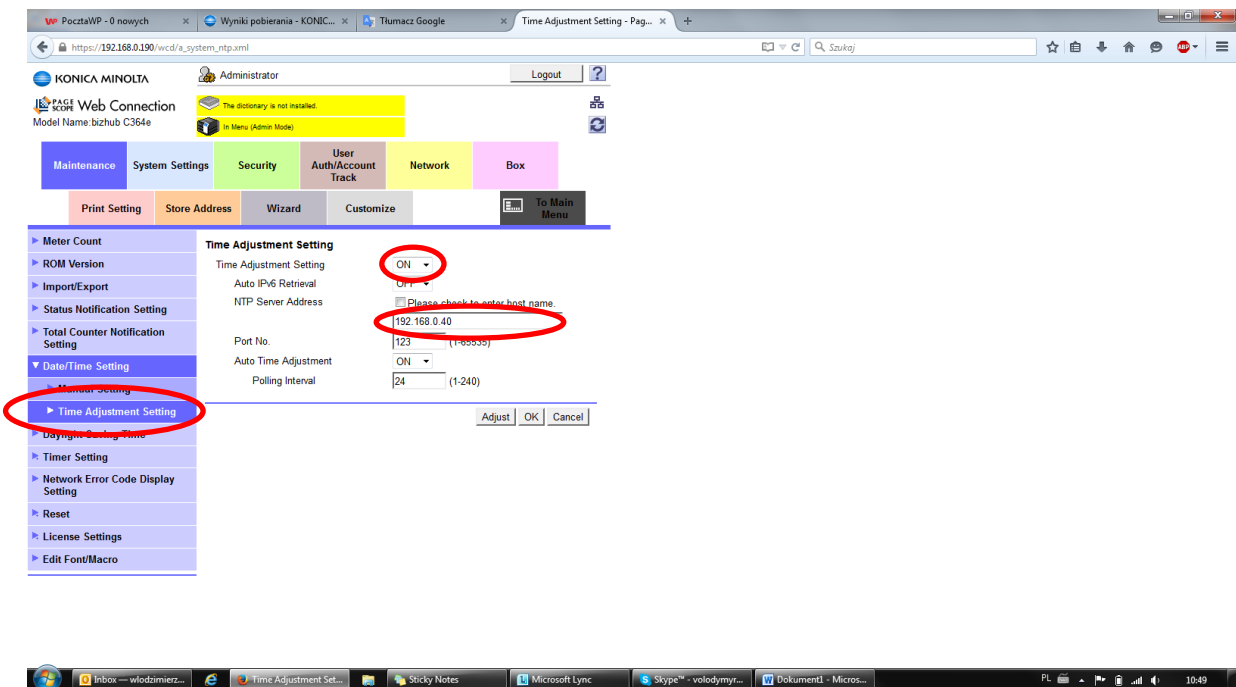

4. Sprawdzić czy nie jest włączony przejście na czas zimowy:

5. Sprawdzić DNS domeny czy jest prawidłowy na urządzeniu jak poniżej:

6. Możemy puścić PING z urządzenia:

Administrator – Ustawienia sieci – Ustaw. Zawansowane – Potwierdzenie PING – adres hosta (dwt.local)

VI. Ustawienia logowania kartami:

- 1) Tutaj możemy wybrać czy server address jako IP adres lub zaznaczając host name wpisać nazwę hostową: dwt.local

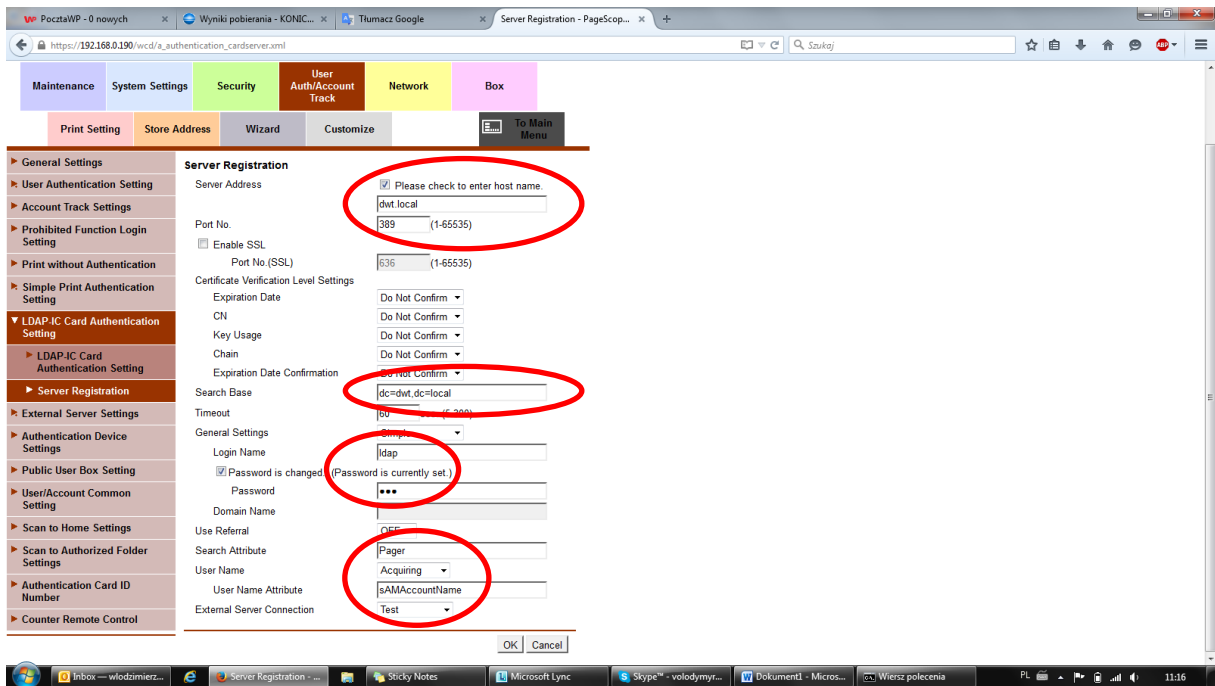

- 2) Search Base nadajemy ścieżkę poszukiwania:
 1. Ogólnie w domenie dwt.local: dc=dwt,dc=local
 2. Na strukturę kontenerów dwt.local kontener szkolenie: ou=szkolenie (organization unit)
- 3) Login name: administrator podaje login i hasło użytkownika, który ma prawo czytać adresy LDAP
- 4) Search Attribute – domyślnie: Pager – ustawienia skąd będą pobierane numery kart
- 5) User Name Attribute: sAMAccountName

IV. Odczytanie numeru karty:

Uruchomiamy ID Card Reader i odczytujemy numer karty, zazwyczaj środkowy numer.

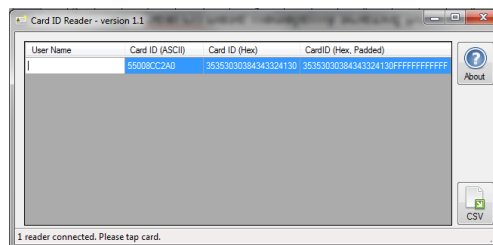

V. Ustawienia serwera:

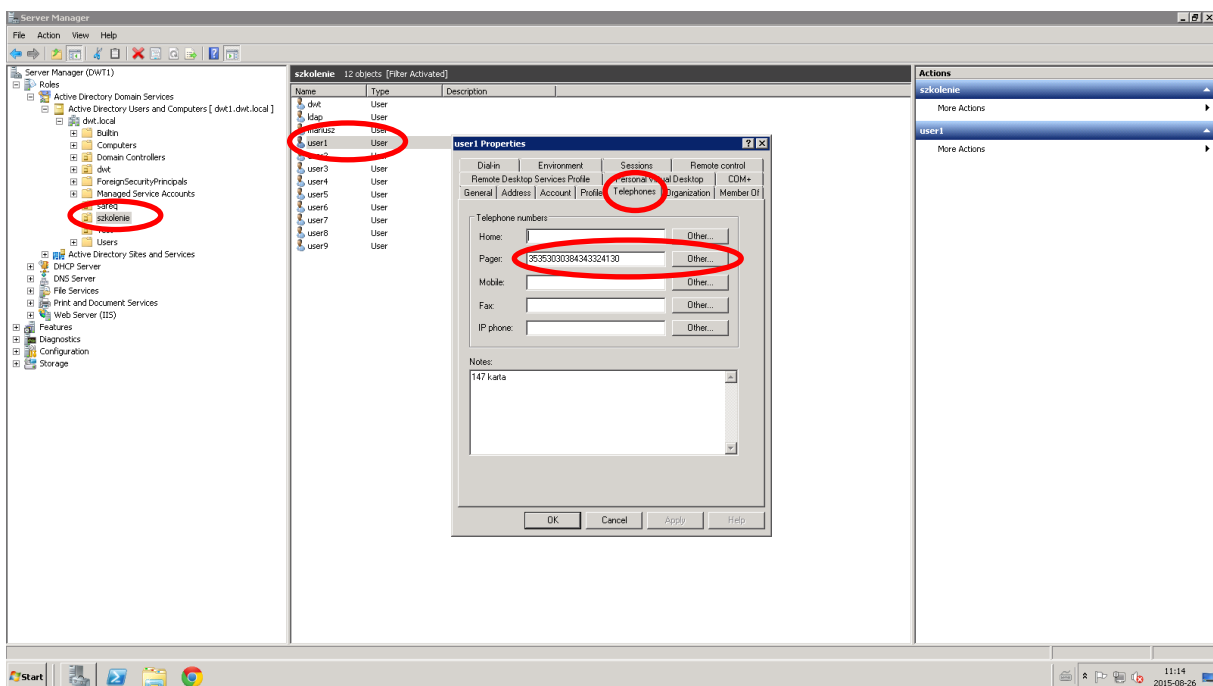
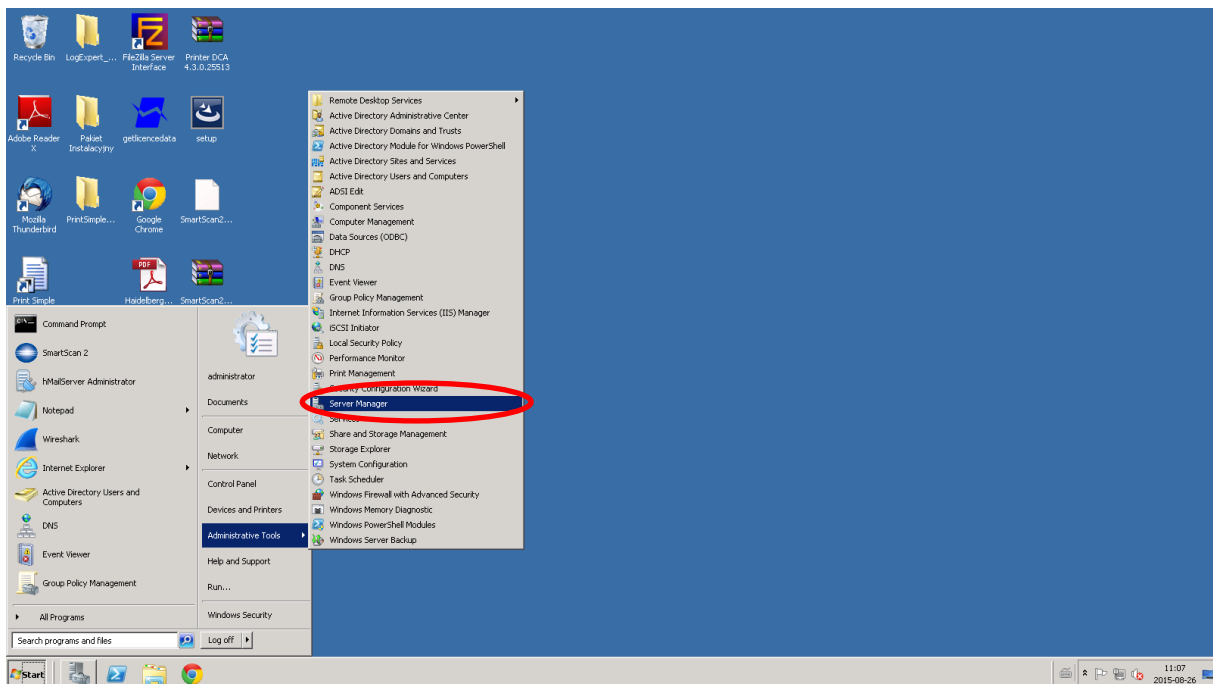

Wklejamy numer karty jak powyżej.

Następnie próbujemy załogować na urządzenie przy pomocy karty.

Uwaga: jeżeli nadal jest problem z logowaniem, należy przestawić SW 135 Hex 01

VI. Przypisywanie karty do serwera AD z poziomu urządzenia.

Istnieje również w nowo serii urządzeń druga możliwość. Przypisanie karty z poziomu urządzenia na serwer zewnętrzny. W tym celu oprócz powyższych kroków w konfiguracji urządzenia musimy dodatkowo ustawić:

- 1) W zakładce Security – Restrict User Access - Biometric/IC Card Information - Allow:

Setting	Value
Registering and Changing Addresses	Allow
Biometric/IC Card Information Registration	Allow
Changing the "From" Address	Login User Address
Restrict Program Function Setting	Allow

The 'Biometric/IC Card Information Registration' setting is circled in red. At the bottom right of the settings area, there are 'OK' and 'Cancel' buttons.

- 2) Dodatkowo musimy zmienić w zakładce User Auth/Account Track – LDAP-IC Card Authentication Setting – Card Information Registration Settings – ON:

KONICA MINOLTA
PAGE SCOPE Web Connection
Model Name: bizhub 227

Administrator Logout ?

Ready to Scan
Set Up Warning

Maintenance System Settings Security **User Auth/Account Track** Network Box

Print Setting Store Address Fax Settings Wizard Customize To Main Menu

General Settings
User Authentication Setting
Account Track Settings
Prohibited Function Login Setting
Print without Authentication
Simple Authentication setting
LDAP-IC Card Authentication Setting
LDAP-IC Card Authentication Setting
Server Registration
Secondary Authentication server setting
Card Information Registration Settings

Card Information Registration Settings
Card Information Registration Settings ON
User Name Attribute sAMAccountName

OK Cancel

Następnie po przyłożeniu karty do czytnika urządzenia, urządzenie zwróci do nas informację, że karta nie jest przypisana do żadnego z użytkowników i czy chcę przypisać. Wybiera tak i następnie po wprowadzeniu loginu i hasła użytkownika numer karty zostanie przypisany na serwerze AD do konkretnego użytkownika.